

திருத்திய அனுப்பும்: 11  
 நாள்: 5/3/2020  
 செ. பெ. வ. கு. (3) எண்: 83/6180/2017  
 த. எண்: NHRE/11000/2019  
 உதவி இயக்குநர்: 6/73  
 6/73  
 12/53/2018

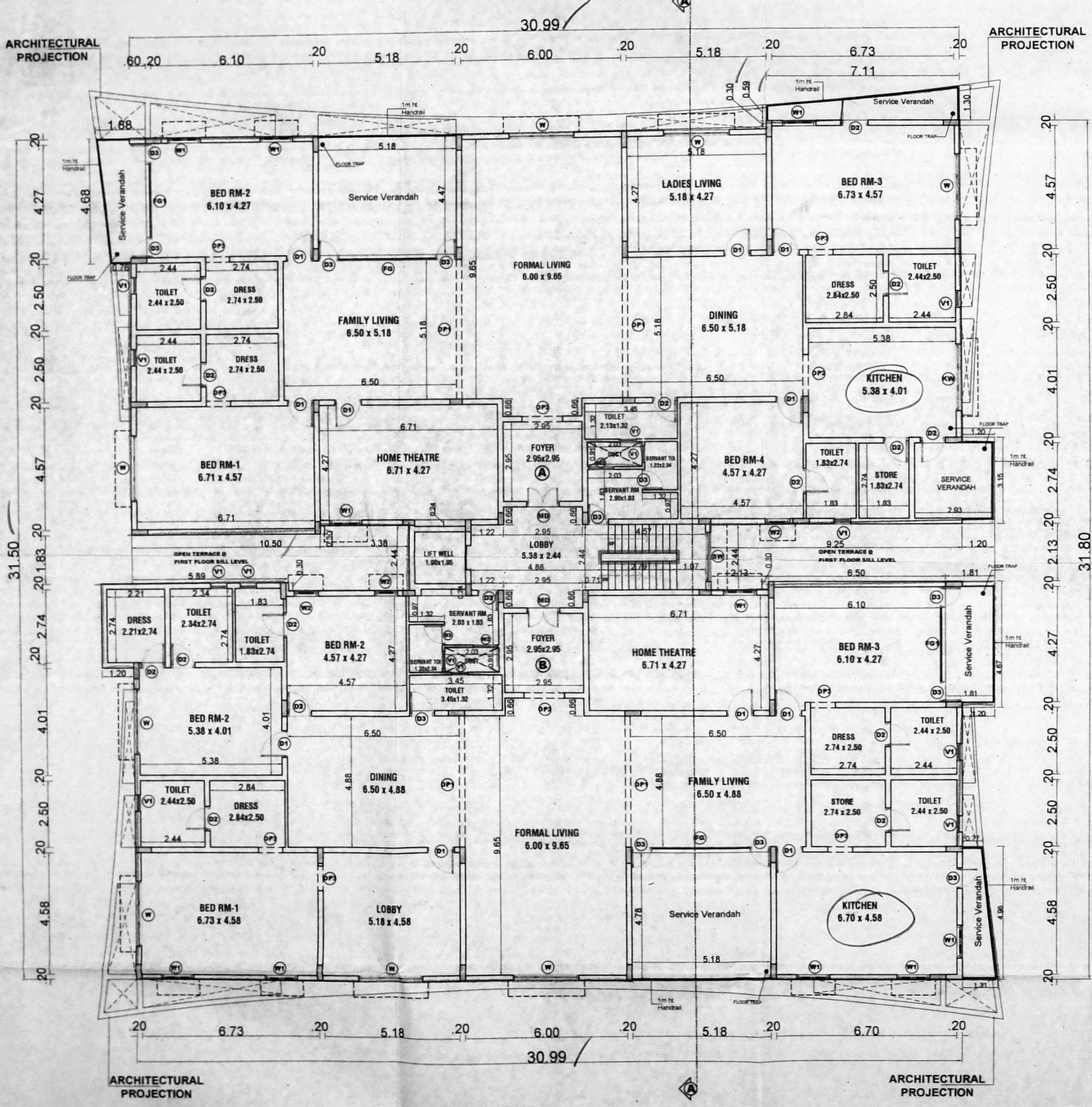

**TYPICAL FLOOR PLAN  
 FIRST, SECOND & THIRD**

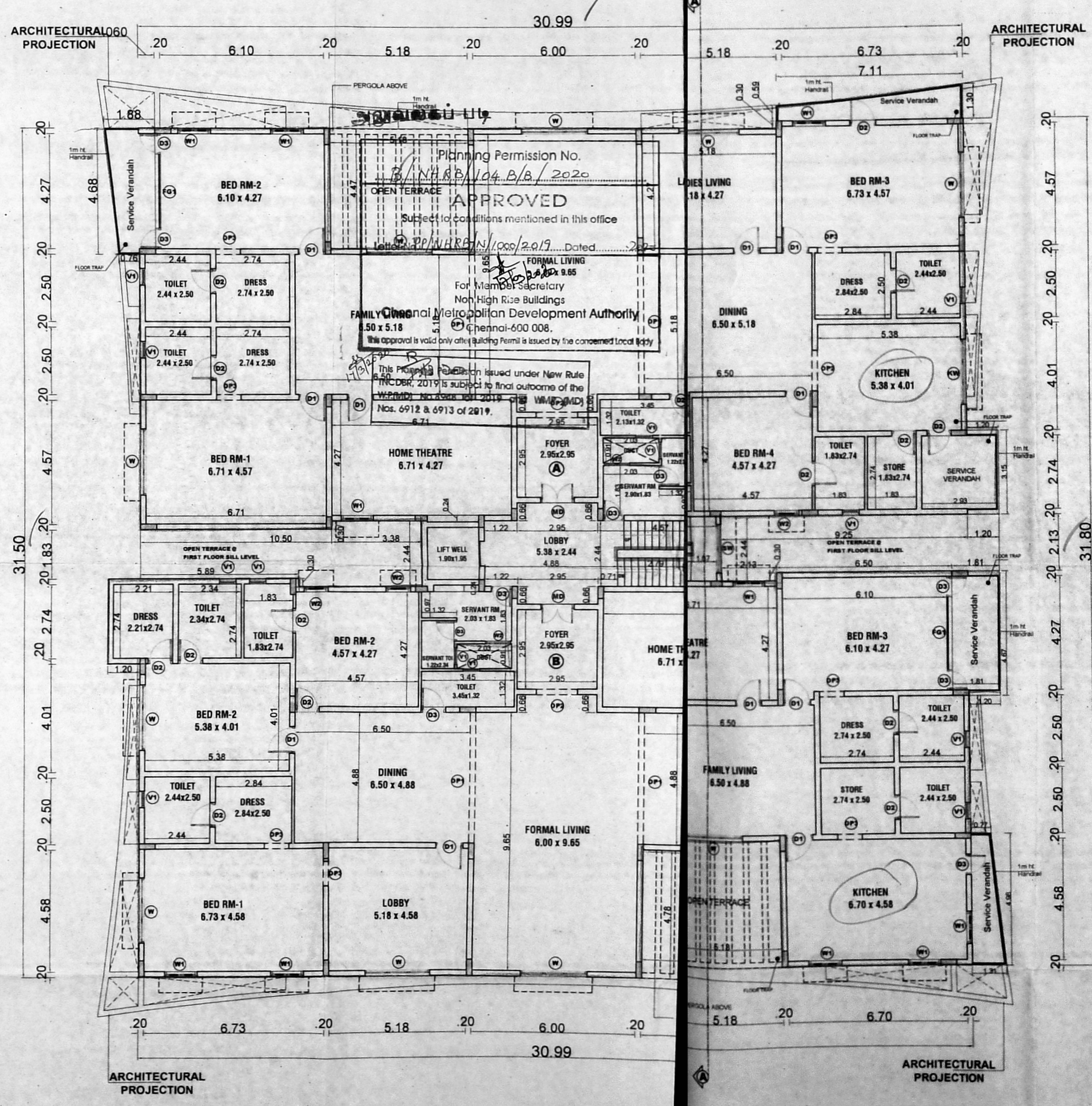

**FOURTH FLOOR PLAN**

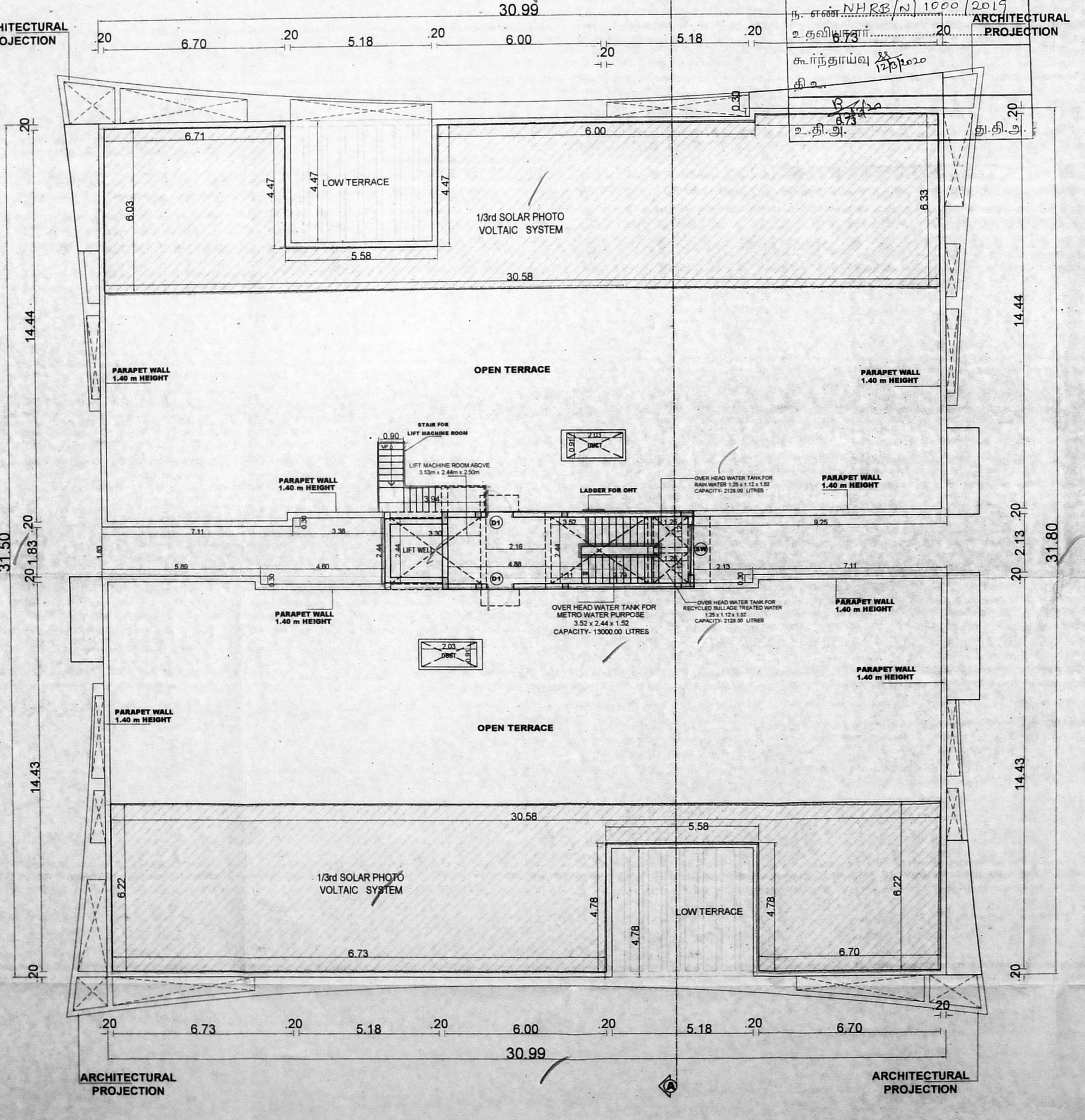

**TERRACE FLOOR PLAN**

PLAN SHOWING THE EXISTING STILT+4 FLOORS RESIDENTIAL BUILDING WITH 8 DWELLING UNITS AT DOOR NO 938 & 939 NEW DOOR NO 156 & 158, POONAMALLEE HIGH ROAD, ALSO KNOWN AS E.V.R PERIYAR SALAI, PURASAWALKAM CHENNAI - 600 084, IN OLD S.No.1264, IN T.S.NO.20/3,35,36 and 37, BLOCK NO.2 OF PURASAWALKAM VILLAGE WITH IN GREATER CHENNAI CORPORATION

ZONE - VIII, DIVISION NO - 108.  
 PREVIOUS SANCTION VIDE NO :-  
 CMDA File No :- 83/6180/2017 dt: 03/05/2017  
 Planning Permit No :- 8/SPECIAL BUILDING/2017 - A to C 2018 dt: 25/01/2018  
 Corporation Permit No:- CEBA/WDC/N08/00080/2018 dt: 12/03/2018

- SPECIFICATIONS**
- R.C.C COLUMN, FOOTING OR PILES IN FOUNDATION.
  - COLUMNS ARE CONNECTED BY PLINTH BEAMS.
  - MOSAIC FLOORING / SPARTAX FLOORING.
  - BRICK WORK IN BASEMENT AND SUPER STRUCTURE IN CM 1:5.
  - WALLS ARE PLASTERED BY CEMENT PLASTER.
  - JOINERY WORK IN TEAK AND COUNTRY WOOD.
  - LINOLEUM OVER OPENING.
  - ROOF COVERED BY R.C.C SLAB.
  - ALL R.C.C WORK IN CEMENT CONCRETE M-20.
  - WEATHERING COURSE Laid WITH PROPER SLOPE OVER R.C SLAB.

**JOINERY DETAIL**

RS	Rolling shutter	3.00 x 2.44
MD	Main Door	1.22 x 2.44
D1	Door	0.99 x 2.44
D2	Door	0.91 x 2.44
D3	Door	0.78 x 2.44
OP1	Opening	4.88 x 2.44
OP2	Opening	1.52 x 2.44
OP3	Opening	0.91 x 2.44
FG	Fixed Glass	3.66 x 2.13
FG1	Fixed Glass	3.05 x 2.44
W	Window	2.44 x 1.52
W1	Window	1.22 x 1.52
W2	Window	0.91 x 1.52
SW	Stair Window	1.83 x 1.52
KW	Kitchen Window	2.44 x 1.37
V1	Ventilator	0.61 x 0.61
EX	Exhaust fan	0.61 x 0.61

**SCALE : 1:100**  
 ALL DIMENSION ARE IN METRE  
 COLOUR INDEX :-  
 PROPOSED = [Symbol]  
 BOUNDARY = [Symbol]  
 ROAD = [Symbol]

For LIFESTYLE HOUSING & INFRASTRUCTURE  
 [Signature]  
**GPA / OWNER SIGNATURE :-**

Er. P. R. [Signature]  
 Registered Professional Engineer (Structural)  
 No. 571, Thiruvalluvar Street,  
 West Marambalam, Chennai-600 033.

**STRUCTURAL ENGINEER :-**

REENA NISHANATH LYDIA P.B.Arch  
 COUNCIL OF ARCHITECTS REG. NO. CA200946301  
 CMDA REG. NO. RA/10/19/20098  
 DTCP REG. NO. CCL/09/07/2011/00197/022  
 CHENNAI CORPORATION REG. NO. RA/10/08/22289  
 Door No: 3114, 11 Floor, Connaught Road, 1 Street,  
 Alwarpet, Chennai - 600 016.

**LICENSED SURVEYOR :-**